

Try these screens shots to get an idea of what's available at [myguide](http://www.myguide.gov.uk).

To get free email with excellent support go to www.myguide.gov.uk.

See below for more details of the main site & the what the email pages look like.

Click on the topics at the right to move to the topic - use the [back to top](#) link to get back to the list.

Topics
Homepage
Login
Search
Settings
Email login/register
Email homepage
Email Inbox
Email Write
Email Address book
Help
About us

Screen shots	What you can do here
	<p>Homepage</p> <p>This is the main page of www.myguide.gov.uk. Use buttons at the left to move to different parts of the site e.g. Email.</p> <p>The buttons near the top let you hear the text read to you, change the text size to make words larger and change the colours used.</p> <p>back to top</p>
	<p>Login</p> <p>Use this area to login to your account & get your email once you have registered.</p> <p>To register click the register button - pick your own 'username' and password and follow instructions. Hint: Use your full name with no space or add a number to it. The password must include numbers and be at least 8 characters long.</p> <p>back to top</p>



Search

Use this section to search the web. Click on the results to visit websites. You will also be offered alternatives e.g. 'Are you looking for pictures of' etc.

There is a 'Search Tutorial' if you have not used search engines before.

[back to top](#)



Settings

This is where you can change the way your version of myguide will be displayed when you login next time.

You can change the colours used and the size of text. You can see a preview before you decide which settings to save. There is a 'Settings Tutorial' to help.

[back to top](#)

Email pages



Email login/register

This is screen you will see if you are not logged in.

Clicking on the 'Login/Register' button takes you to the green Login screen above.

If you are logged in you will see the screen below and be ready to use your email.

[back to top](#)



Email homepage

This is the main screen of your email account.

It will tell you if there are any new emails waiting to be read.

You select your 'Inbox' to view the messages, 'Write' a new message or see your 'Address' book.

There is a 'Email Tutorial' available.

[back to top](#)

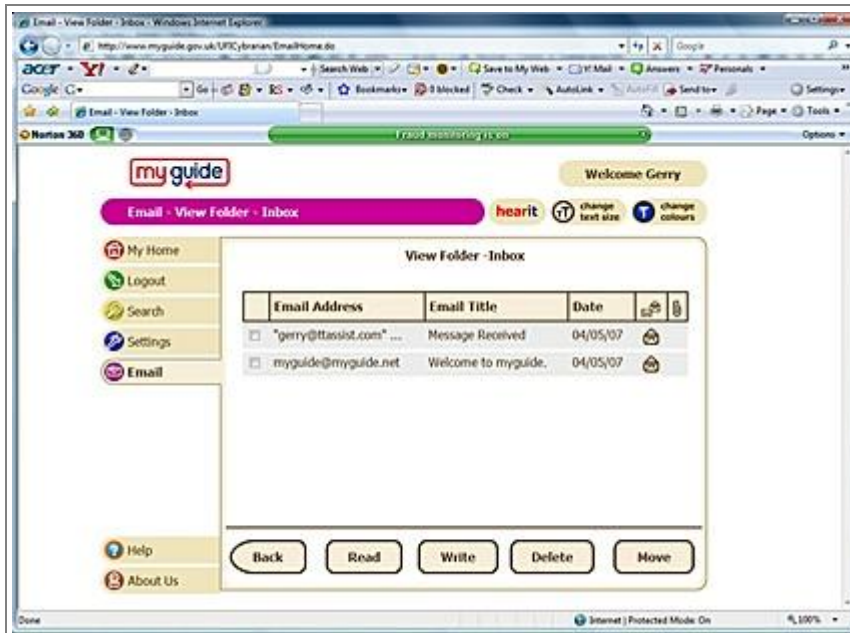

Email Inbox

The **inbox** shows the messages - click on one to view the contents or tick the box next to it and click 'Read'.

You can also 'Write' a new message (see below) or 'Delete' ones you have finished with.

[back to top](#)

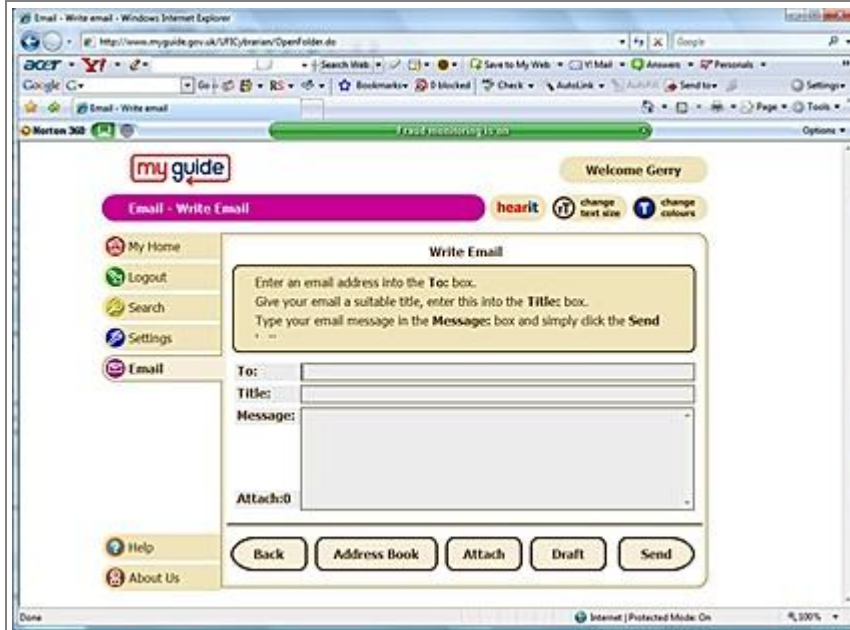

Email Write

To write a message to a friend enter their email address on the 'To' box e.g. daveallen@myguide.net

Put a ' ' in the next box then add the ' ' in the large box.

You can also 'attach' files such as pictures and documents - see tutorial.

[back to top](#)



Email Address book

You can add people to your 'Address Book' to save typing in the address each time you want to send them an email. See email tutorial for help.

You can delete these addresses or change the details if it is necessary.

[back to top](#)

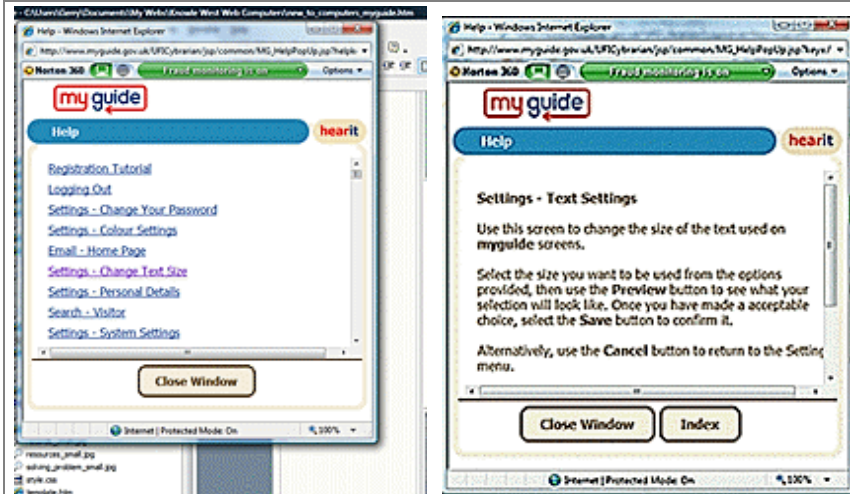

Help

The 'Guide' button opens up a new window with topics. Scroll down to see the total list.

Click on a topic to see a new screen with text. To return to the list of topics click on 'Index'.

[back to top](#)



About us

From this screen you can find out more information about the site.

There is also a 'sitemap' to help you find pages.

[back to top](#)